Beckham

Beckham, Oct. 21. Miss Faye Martin spent Friday night with Miss Jacqueline Cobbs and Miss Gaynell Martin, in Oakville.

Mr. Abner Martin, of Richmond, and Mr. and Mrs. Randolph Tyree and Mr. Douglas Tyree, of Waynesboro spent Saturday night with Mrs. T. M. Martin and Miss Eunice Martin.

Mr. and Mrs. Hermon Moore, Jr., Dorothy Jane and Dianne, of Richmond were Sunday supper guests of Mr. and Mrs. Hermon Moore.

Miss Jacqueline Cobs and Miss Gaynell Martin spent Saturday night with Miss Faye Martin. On Sunday they motored on part of the Skyline Drive with Mr. and Mrs. Carl Martin.

Mr. and Mrs. T. R. Martin, Jr., Janet, Mr. and Mrs. Winston Martin and Gloria visited Mr. and Mrs. Evans Ferguson on Sunday afternoon.

Mr. and Mrs. Hermon Moore, Mr. and Mrs. Hermon Moore Jr., Dorothy Jane and Dianne; Mrs. T. M. Martin, Miss Eunice Martin, Mr. Abner Martin, Mr. and Mrs. Randolph Tyree and Douglas Tyree, Mr. and Mrs. Robert Morris, Ronnie and Carolyn Jo, and Mr. and Mrs.

...by remodeling with CONCRETE

Add years of life to old buildings by remodeling with concrete. Replacing inadequate foundations, rotted floors, sills and walls with concrete results in further service from the original structure.

By utilizing much of the old construction you save material and labor. And concrete is moderate in first cost, needs less upkeep and repair, lasts longer. Result: *low annual cost.* Write today for free booklet.

PORTLAND CEMENT ASSOCIATION
State Planters Bank Bldg., Richmond 19
A national organization to improve and extend the uses of portland cemend and concrete . . . through scientific research and engineering field work

S. G. Martin were Sunday dinner guests of Mr. and Mrs. Jutson Morris, Mrs. J. T. Morris and Mr. Glenn Morris.

A well-planned Laymen's Day Service was conducted at Trinity Church on Sunday morning, with a large attendance.

Sunday dinner guests of Mrs. Mary Burge and family were Mr. and Mrs. Joe Mays and family, of Forest. Supper guests in this home were Mr. and Mrs. Henry Burge and family, Mrs. Carter and Phillip.

Mrs. Mary Burge and family visited on Sunday afternoon Mr. and Mrs. Melvin Moore and Mrs. E. C. Jennings, of Concord, and Mrs. R. C. Whorley, of Rt. 3, Lynchburg.

Mrs. Fletcher Burge, Jr., Judy and Ricky spent Monday with Mrs. L. E. Martin.

Mr. and Mrs. Hermon Moore are spending today in Roanoke visiting relatives.

Visiting Mrs. C. A. Moore and Mr. and Mrs. Hal Moore and family on Sunday were Mr. and Mrs. Robert Moore, Mrs. Carlton Harvey, Miss Virginia Lee Harvey, Miss Shirley Dudley, Mr. Palmer Moore, Mr. and Mrs. Curtis Moore, Mr. and Mrs. Herbert Hamilton and son and Mrs. Raymond Hamilton and family.

Mrs. William Moore, Mrs. Frank Coffin and Mr. and Mrs. Sherman Hunter and daughter visited Mr. and Mrs. Alfred Moore and family on Sunday afternoon.

Mr. and Mrs. R. E. Mays, Mr. and Mrs. Warren Crews and family, and Robert Burge visited Mrs. Luna Bell, Mr. Clay Bell and Mr. Alvin Bell on Sunday afternoon.

Mrs. H. O. Martin and Mrs. Abner Grow are visiting Mrs. R. E. Mays today.

Stonewall

Stonewall, Oct. 21.- We are still having lovely fall days. Hope it will continue pretty for a long time yet.

Miss Winnie Lee, of Harrisonburg spent the week-end with her parents, Mr. and Mrs. Tilden Lee.

Mr. and Mrs. Charles N. Judy and son, of Fincastle spent the week-end with her father, Mr. J. O. Davidson and other home folks.

Mr. and Mrs. Wallace Bondurant Sr. and family and Mr. and Mrs. Tom Davidson and son spent Sunday with Mr. Bondurant's sister, Mrs. Marvin Stratton.

Mr. and Mrs. Lester Carson, Mrs. John Burnette and Mr. and Mrs. Alex Cyrus spent Sunday in Roanoke with Mr. and Mrs. Virgil Carson and family.

The W. S. C. S. of Bethel Church met at the church last Tuesday night for its October meeting, with good attendance.

Miss Laura Carson, of Farmville spent the week-end with her parents, Mr. and Mrs. Carey Carson, Jr.

Mr. and Mrs. Harry G. Lawson, of Charlottesville, and Mr. and Mrs. Tom Ray Burnette, of Concord visited Mr. and Mrs. Rufus Burnette over the week-end.

Mr. and Mrs. C. D. Carson spent Sunday in Lynchburg with their son-in-law and daughter, Mr. and Mrs. E. O. Showalter and baby son. Mrs. Showalter celebrated her father's birthday, which was on Saturday, Oct. 18. We wish him many more happy returns of the day.

The children of Mrs. J. H. Beard celebrated her birthday on Sunday at her home, with an old-fashioned birthday dinner. Everything you could wish for was on the table, even a big three-tiered cake. All of her children were precent except three, Robert, Josh and Marie were unable to attend. Mr. and Mrs. E. L. Chick were invited guests to the happy event. We wish for Mrs. Beard many, many more happy ones. She received loads of nice gifts.

Mrs. W. R. Stratton, of Appomattox, attended church at Hebron on Sunday morning. Glad to see her back.

Miss Charlene Thomas and boy friend, of Richmond, and Mr. and Mrs. Calvin Tanner, of Lynchburg spent Sunday with Mr. and Mrs. Lyle Thomas.

Miss Annie Owens, of Lynchburg, spent the wetk-end with Mr. and Mrs. Kern Mays.

Mr. and Mrs. Howlette Drinkard and Mr. and Mrs. Clifton Drinkard attended a birthday dinner at the home of Mr. and Mrs. Judson Morris in Appomattox on Sunday, for Mrs. Morris. We wish for her many more happy days to come.

Homemakers Items

Interest in extra cash . . individually or in your club?

Miss Catherine Peery, rural arts specialist at VPI, says there are many factors to consider, such as the amount of time you have to give to a money-making project, individual skills, and marketing facilities.

Handmade articles are much in demand if certain standards are maintained. Miss Peery says the quality should be superior to similar objects found on local markets. The product, regardless of fine workmanship, should be something of present day use. For example, a fancy crochet table center piece is not used often today. However, croched stoles, table mats, and other popular articles might be well received. Unusual toys, things to eat, and things to wear, are worth considering.

In making things for sale remember that each article should be indentical in quality regardless of the quantity. Once a market is established the volume should be great enough to supply the demand. Current prices of similar articles should be studied so the price of what you are offering will not be too high or too low. Packaging often sells an article, and ready-wrapped gifts for mailing will sometimes be a selling feature. Make one product well, and try to improve as you produce.

There are many people who would pay to have someone else do routine jobs. Make your own list. Many women earn extra cash by re-seating chairs, quilting, decorating for weddings or parties, patching and darning, making dried flower arrangements.

On "how to sell," Miss Peery has these suggestions:

Make up a few samples and visit local shops. Local places are often the best market because they have an interest and pride in home town products. Run attractive advertisements in the local paper. If you have a limited quantity of products, have open house sometime before Christmas. Mail announcements to folks you think would be interested. Or prepare an inexpensive leaflet describing the product to bring in mail orders. Bazaars and auctions are effective group - selling activities.

KNOW THE WEATHER

By E. H. Sims

Is there any standard form for government weather forecasts? Is it true that false forecasts sometimes dodge the issue of predicting the weather?

There is no standard form for weather forecasts, as printed in the nation's newspapers, which requires a guess on all of the points of interest to the average reader.

One day the forecast might mention winds, or on another day the forecast might skip the precipitation question, forecasting only clouds. These "hedges" usually mean the forecasters are uncertain about coming weather.

Critics claim the official forecasters should attempt to cover all points of interest in all forecasts, even if they are wrong. The idea is that they would be right more than wrong and this would be of some benefit.

Doggone It!

Another reason a man's best friend is a dog is that we know he isn't after our job. —The Flying "K," Kingsville, Texas.

Cleavage

Time-tested saying was that a fool and his money soon parted. Nowadays it happens to everyone. —The Morovia Union.

Just So

Some people itch for what they want, when they should be scratching for it. —The Corryer, Pensacola, Fla.

VPI lost to Florida State Saturday, in Florida. Game played in a downpour of rain.

Too True

A pessimist is a man who thinks he has enough of everything. —Boston Shipyard Bo...

Definition

Intoxication is a state of mind which without being able to ... —The Lynxing Log, ... Moroco.

Chinese Reds cross ... Quemoy Islands, after ... cease fire.

Early Bird Special!
EARLY BIRD
PRICE
ATLAS PERMA-GUARD ANTI-FREEZE
Prevents Rust
Does Not Evaporate
PER GALLON .... $2.75 REG. $3.25
With purchase of any 4 of the following products or service at regular price! ! !
- Motor Oil Change
- Lubricate Chassis
- Replace Filter Element
- Install Thermostat
- Flush Radiator
- Change A. T. F.
- Drain & Refill Diff.
- Replace Worn Fan Belt
- Replace Bad Hose

Hudson's Esso Service
M. L. Hudson, *Prop.* Appomattox, Va.
OFFER EXPIRES MIDNIGHT, NOVEMBER 15. '58

For Sound Counsel and Neighborly Assistance
ON ALL INSURANCE MATTERS SEE US.
SAVE AND HAVE
Quality Protection
J. A. Burke & Co.
INSURANCE
Appomattox, Va.
Phone 3191
Phone 3581
YOUR Independent Insurance AGENT "SERVES YOU FIRST"

1st IN LYNCHBURG
First National
TRUST AND SAVINGS BANK
LYNCHBURG, VA.
Member Federal Deposit Insurance Corporation

NEW the patented SIEGLER

now gives you amazing SUPER FLOOR HEAT
PATENTED built-in BLOWER!
PATENTED Inner HEAT TUBES
PATENTED 100% SAFETY!
PATENTED Automatic SAVINGS!
POURS 4 TIMES MORE HEAT OVER THE FLOOR than ever before!
The revolutionary, new Siegler sends the air right through the heart of the fire *twice* to give you a houseful of amazing SUPER Floor Heat! Here's real furnace comfort in every room, *without costly* pipes and registers to install. You save the high cost of wasting heat on the ceilings and out the chimney, because Siegler's patented Inner Heat Tubes and built-in Blower system pours all the heat over your floors. Don't make the mistake of buying a heater without Inner Heat Tubes or a built-in Blower system. *Every* Siegler Floor Heater has them. That's why a Siegler pays for itself with the fuel it saves. And only Siegler gives you a
MONEY BACK GUARANTEE
Siegler
PATENTED FORCED-AIR OIL HOME HEATER
Come in for a FREE hot demonstration!
Appomattox Hardware Co., Inc.
APPOMATTOX, VIRGINIA PHONE

...burg

...ct. 21.- Circled around ... Carson's living room ... afternoon were 16 ... Pamplin Home Dem... ...ub, and one visitor, ... Carson. Mrs. Jim Wil... ...ecret president; Mrs. ... vice-president, and ... Dickerson, secretary-...

...y Terry and Mrs. Lacy ... be co-hostesses at the ...eeting.

...nday, Oct. 20.- Mr. Joel ...ached the mature age of ...ered at this time on the ...ents farm, where he ... his son-in-law and ...r. and Mrs. Ed McPhil... ...h him with a family ...heir home on Sunday. ...children were present.

...nd guests of Mr. and Mrs. ...ce Mr. and Mrs. Gur... ...of Oak Hill, W. Va., ...Gadys Wilkerson, of ...

...d Clarence Brown, of ...oved into his partly fin... ...cklock cottage. It will ...ers weeks to complete ...and a year to landscape ...

...W. Mann, of Gretna, is ...the Baptist Hospital in ... His son-in-law and ...r. and Mrs. Marvin Glov... ...hin on Wednesday.

...Glenn is out again after ... four children have had ...s.

...R. Hix, of Thomasville, ...the guest of his broth... ...D. Hix, from Tuesday ...day night.

Expected at their river farm next Sunday, Oct. 26, are Mr. and Mrs. Hans van Nes Allen, Vannessa, and a girl friend, all from Tulsa.

Two former students of Walter Carson visited the Carsons last week. They were Glenna Moyer and Linda Lou, of Monterey.

Although Mr. DeWitt Goin's condition has somewhat improved, he still has the use of only one foot.

Liberty Chapel

Liberty Chapel, Oct. 21.- Mr. and Mrs. P. A. Garrette were called to Norfolk this week on account of the severe illness of their son-in-law, Dick Guill.

Mrs. W. T. Childers, who has been visiting with her children in Lynchburg this week, has returned to the home of her daughter here.

Mr. and Mrs. Jimmie Mustain, of Richmond were visitors in the home of Mrs. J. K. Megginson this week-end.

James Beale, of Lynchburg, was visiting his family Sunday.

Miss Patsy Jamerson was the Friday night guest of Miss Carolyn Childers.

Visitors in the home of Mr. and Mrs. B. C. Childers Friday night were Mr. and Mrs. J. W. Gunter, Mr. and Mrs. Perston Coleman, Mr. and Mrs. J. R. Megginson, Josie, and J. R., and Miss Edna F. Megginson.

Mrs. J. K. Megginson has been visiting in the home of her daughter, Mrs. Crawford Harris, who has been on the sick list.

Mrs. L. J. Hatcher spent Wednesday night in the home of Mr. and Mrs. G. D. Childers. Mr. Hatcher has not returned home from the Veterans Facility in Roanoke. We wish for him a quick return home.

Service That Is Distinctive But Not Expensive
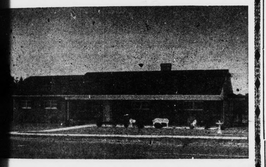
Richard D. Robinson
FUNERAL DIRECTING & EMBALMING
APPOMATTOX, VIRGINIA
"AMBULANCE SERVICE"
Day Phone Dial 3331 Nights & Sundays Dial 2231

Cash at Your Fingertips!
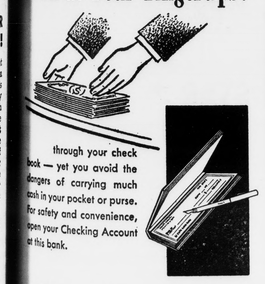
through your check book — yet you avoid the dangers of carrying much cash in your pocket or purse. For safety and convenience, open your Checking Account at this bank.
The Bank Of Appomattox
Appomattox, Va.
Each depositor is insured for $10,000.00 by The Federal Deposit Insurance Corporation

Evergreen

Evergreen, Oct. 21.- Those who attended the fall meeting of the W. M. U., Group Four, at the Hebron Baptist Church Friday were Mrs. J. K. Hamilton, Mrs. Roy Keys, and Mrs. Z. E. Cheatham.

Mrs. O. C. Paulette spent several days last week in the home of Mr. and Mrs. E. C. Joy, Brookneal, Va.

Mr. Otis Allen and daughter, of Emporia, visited in the home of Mr. and Mrs. W. C. Paulette and family.

Mrs. Etta Ferguson is spending some time with her son-in-law and daughter, Mr. and Mrs. Floyd Austin.

Mrs. Oscar Sinclair, Mr. and Mrs. R. E. Wooldridge and daughter, Helen, and Mrs. Clarence Tolley, of Lynchburg were luncheon guests of Mr. and Mrs. C. J. Paulette last Friday.

A few from here attended the Fun Festival at Appomattox last Saturday.

Miss Arlene Paulette spent Saturday in the home of Mr. and Mrs. Peyton Seay and family.

Mr. Hugh Dickerson, of Pamplin; Mrs. Mary Sullivan, and Mr. Howard Glover, of Lynchburg, visited Mr. and Mrs. G. W. Glover over the week-end.

Mr. and Mrs. Thomas E. Harvey and daughter, and Miss Wanda Kay LeGrand, of Richmond, and Mr. and Mrs. Albert Wright, of Hampton, Va., spent the week-end with Mr. A. A. LeGrande.

Mrs. C. E. Hundley, of Portsmouth, Va. is visiting the Rev. and Mrs. J. P. Leitner.

Mr. and Mrs. Ryland Staples and children, and Mr. and Mrs. H. C. Staples and son, Gordon visited Mr. and Mrs. Edgar Doss at Sherwill over the week-end.

Mr. and Mrs. Melvin Grishaw and family were luncheon guests of Mr. and Mrs. W. W. Jennings Sunday.

Can persons work if they have heart disease? This and many other related questions are answered in a leaflet entitled, "The Facts About Employment and Heart Disease." This leaflet is available free of charge from the Piedmont Heart Association, 4601 Oakdale Drive, Lynchburg, Va.

William and Mary defeats North Carolina State in football.

University of Virginia routed by Army at West Point.

Pamplin

Pamplin, Oct. 14.- (Omitted last week) Rev. and Mrs. W. M. Black and Miss Mary Rives Black visited at Staunton Saturday.

Mrs. H. F. Clark spent several days last week with her son-in-law and daughter, Mr. and Mrs. J. E. Wood, of Farmville.

Mr. and Mrs. Dan Carson, of Appomattox were week-end visitors of her parents, Mr. and Mrs. Embry Davis.

Mrs. Ruth Eaton was a recent visitor in the home of her sister, Mrs. Waverly Franklin, of Lynchburg.

Week-end guests in the home of Mrs. H. T. Terry were Mrs. B. A. Chandler and daughter, Linda, of Portsmouth; Mr. and Mrs. H. C. Wingfield and Miss Ann Terry, of Richmond, and Mr. Irving Lindenblad, of Washington, D. C.

Mr. and Mrs. A. L. Crews, of W. Va., and Mrs. Frank Irving visited in the home of Mr. and Mrs. W. J. Payne Sunday. The Crews were old friends and neighbors of Mr. and Mrs. Payne.

Mr. and Mrs. Harry Yeatts and children, of Farmville were week-end visitors in the home of her father, Mr. Tom Davis.

Mrs. Ruth Eaton visited in the home of Mr. and Mrs. Sam Anderson, of Appomattox last Friday.

Mr. and Mrs. Letcher Briant, of Woodland, Mich., have returned to their home here. The community welcomes them to Pamplin.

Sunday visitors of Mr. and Mrs. F. B. Fitzgerald were Mr. and Mrs. Norman Spencer and children, of Dillwyn, and Eldridge Fitzgerald, of Concord.

Mr. and Mrs. Sydnor Mann and daughter, Vicky, spent Sunday with Mrs. Mann's mother, Mrs. Zelma Spence, of Farmville.

Mrs. W. R. Suits, of Danville, and Mrs. Edward Holley, of Caflands were visitors in the home of Mr. and Mrs. C. W. Slayton Saturday.

Mr. and Mrs. C. W. Slayton, Mrs. George Dalton and son, Steve, and C. W. Slayton Jr. attended the golden wedding anniversary of Mr. and Mrs. Henry Slayton Sunday.

Mrs. George Dalton and C. W. Slayton Jr .visited in the home of Mrs. L. W. Tuck, of Lynchburg, Saturday, and also attended the football game between E. C. Glass High School and Danville.

Mr. and Mrs. Jesse Harvey, of Appomattox and Mrs. Houston Crowder, of Lynchburg, were Sunday visitors in the home of Mrs. H. T. Terry.

Mrs. Fannie Tillery and daughter, Miss Betty Tillery, E. M. Womack, and Alex Rosser called to see Mr. and Mrs. Letcher Bryant on Friday night.

Mrs. J. C. Caldwell and Mrs. Scruggs, of Appomattox, visited Mrs. H. A. Williams Monday.

Mrs. Stuart Farrar spent several days this week in New York.

Subscription rate: $2.00 a year; payable in advance.

Appomattox is a growing town.

Dial 2811 with Personals.

Value throughout—and easy to own
Liberal trade-ins, easy terms
See it now!
Appomattox Hardware Co.
APPOMATTOX, VA.

The family's clothes get a "new look" here
You'll be delighted with the way we make the whole family's clothes look spic-and-span clean, 'resh, crisp . . . in fact, like new'
SUITS • SLACKS • COATS • DRESSES
Our experts work wonders with wardrobes. Just try us. You'll appreciate the difference in our workmanship Yet our prices are definitely on the modest side!
HERNCALL'S
Phone 2711 Appomattox, Va.
LAUNDRY & DRY CLEANING

EHRICH'S
Optometrist and Opticians
1107 MAIN ST. — LYNCHBURG
Hours 9 a. m. to 5 p. m. — Wed. 1 p. m.

CHEVROLET
SAYS NEW LIKE NOBODY ELSE!
Let your eyes linger over Chevrolet's fresh, finely shaped contours. Relax in the roominess of its elegant new interior, get the exhilarating feel of its hushed, silken ride. No other car says new like this one!
Here's the car that's definitely new in a decidedly different way. The '59 Chevy is shaped to the new American taste with new Slimline design. It brings you a roomier Body by Fisher, vast new areas of visibility. There's a new Magic-Mirror finish that needs no waxing or polishing for up to three years. A new Hi-Thrift 6 and a wide choice of vigorous V8's. Bigger, safer stopping brakes. An even smoother ride. At your Chevrolet dealer's right now!
CHEVROLET
what America wants, America gets in a Chevy!
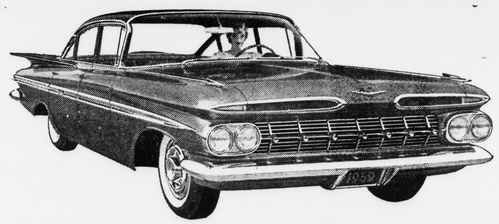
definitely new, decidedly different! *The new Impala 4-Door Sedan, like all new Chevies, has Safety Plate Glass all around.*
see your local authorized Chevrolet dealer
MOSES MOTOR COMPANY
Phone 3773 Dealer's License No. 3 Appomattox, Virginia